

Specified framework program 2:

Program

2Email

(Give pre-primary and primary learners the experience of using email without the Internet! 2Email safely simulates the email environment. By enabling them to Compose emails using words and pictures, Use word banks to support Literacy and 2Respond automatically interacts with the child, extending dialogue)

ICT skills

- Transferable skills of sending, receiving and logging into email without having to go on the Internet.
- Printing, replying and/or deleting messages.
- Typing skills are practised.
- Importing clips, using words and/or pictures to create mail and learning how to create and address book
- Attaching files

Learning areas

- Reading and viewing: LO3; Recognises and makes meaning of texts and words.
- Language structure and use: LO6; Relates sounds to letters and words
- Promotes dialogue by responding to others emails.
- Learners will be able to use a word bank to support their literacy skills.
- Sending a specific subject based email will include other subjects into this scheme of work.
- Technology

Curriculum Links: How Program meets NRC and International QCA ICT Scheme of work.

LO3 ; Reading and viewing- Makes meaning of written text.

LO4; Writing – write diefferent kinds of factual and imaginative text for a wide range of purposes.

LO5; Thinking and reasoning – Use language to think and reason, as well as to access and use information for learning

LO6; Language use and structure – Learner will know and be able to use sounds, words and grammar of the language to create and interpret texts.

Other subject areas can easily be linked into 2email. Eg.

- Life orientation; Send a list of healthy food that you can buy at the supermarket
- Natural sciences; Scientific investigations can be done.
- Social sciences; Answering questions about the past.
- Life orientation; Describe steps that can be taken to ensure personal hygiene.

Learning Level

Grade 1 – 7

LESSON EXAMPLE:

Learners are able to log on with passwords to go into their accounts.

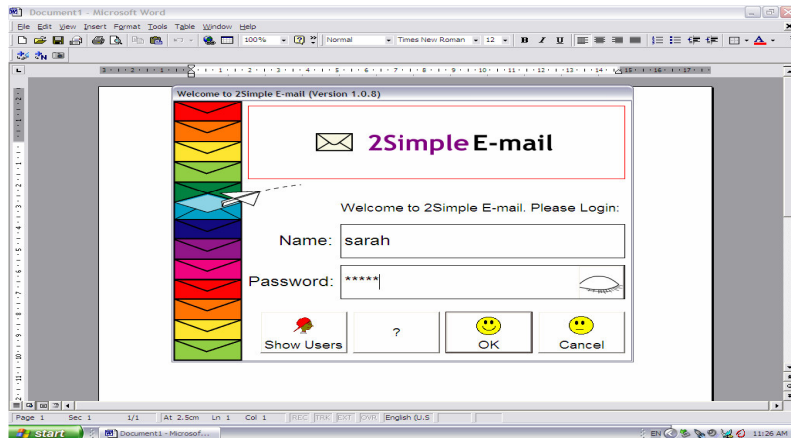

Learners see the mail being sent and can then continue to create mail or wait for a reply.

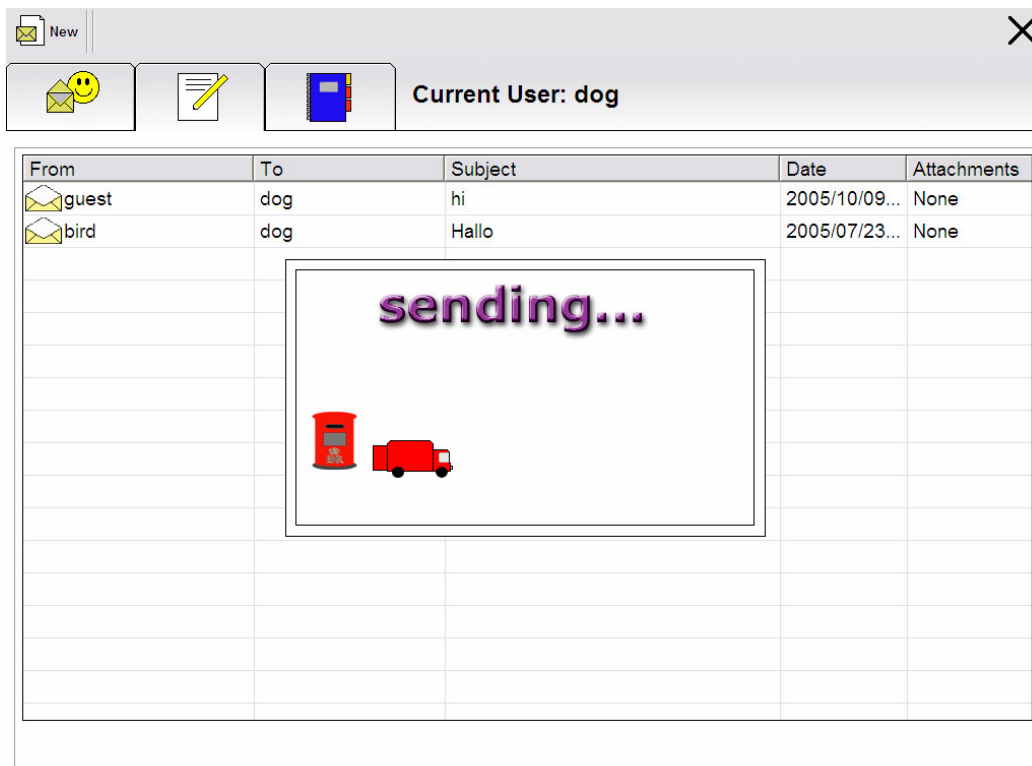

Other worksheets and presentations available when purchasing the software